

REFLECTED CEILING PLAN

天花布置圖 SCALE 1:25@A1,1:50@A3

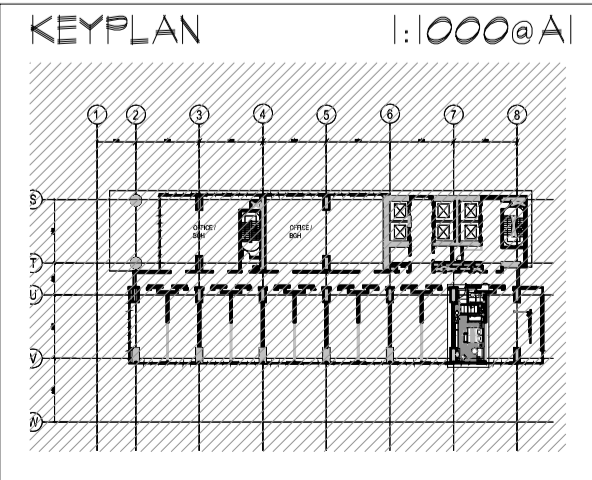
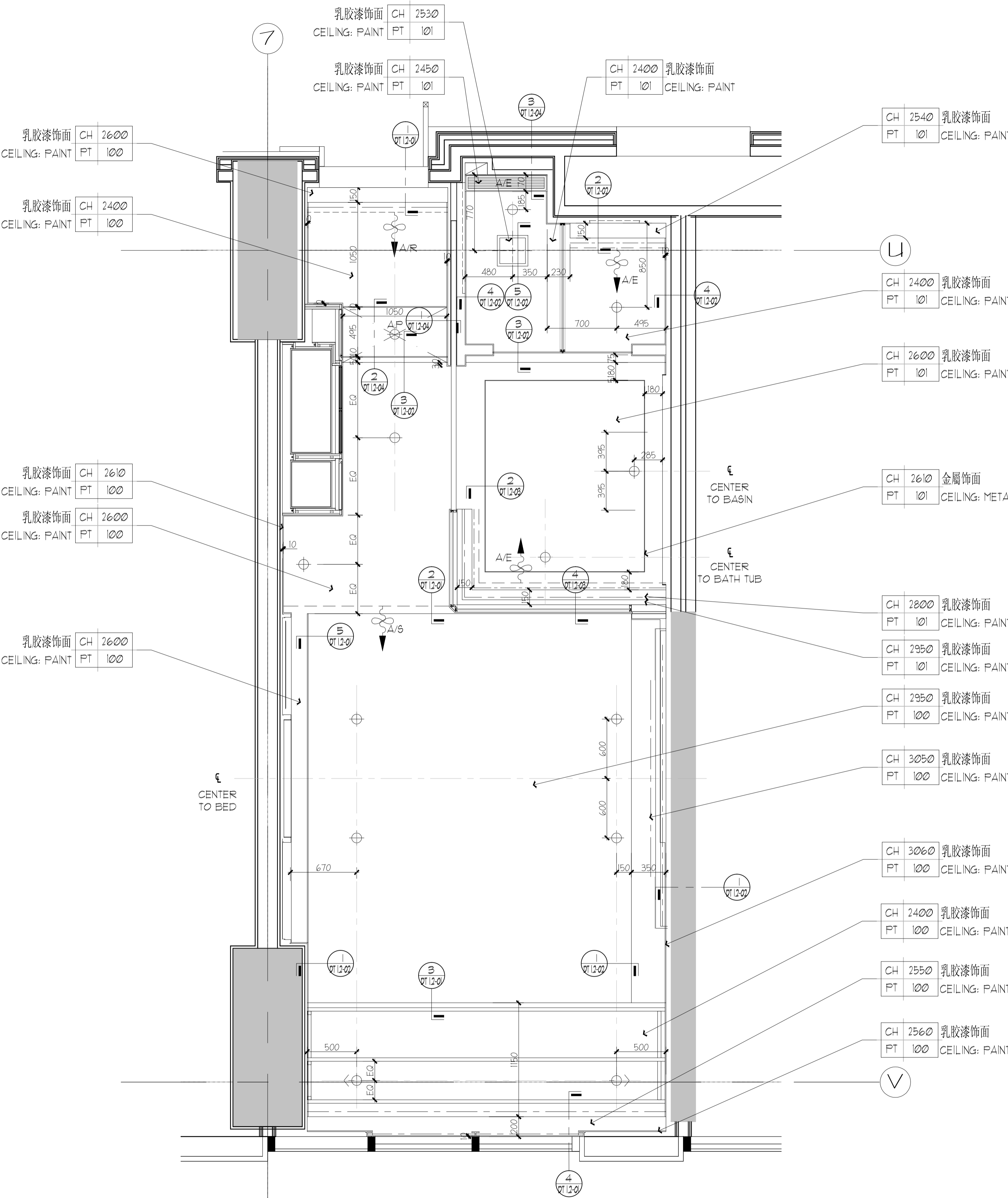

FOR TENDER
DATE: 15 MAR 2016

仰光泛太平洋酒店

PAN PACIFIC
YANGON, MYANMAR

REVISION	DATE
4	17 JUL, 2015
5	06 AUG, 2015
6	14 SEP, 2015
7	16 NOV, 2015
8	17 NOV, 2015
9	15 MAR, 2016

CLIENT 建設單位

ALL DESIGNS AND SPECIFICATIONS ARE THE PROPERTY OF CHENG CHUNG DESIGN (HK) LTD. AND CANNOT BE USED WITHOUT THEIR WRITTEN PERMISSION. THE SAME SHALL BE RETURNED UPON COMPLETION OF THE PROJECT. DO NOT SCALE DRAWINGS. ALL MEASUREMENTS MUST BE CHECKED ON SITE BY THE CONTRACTORS AND ANY DISCREPANCIES BROUGHT TO THE ATTENTION OF THE DESIGNER OR ARCHITECT. THIS DRAWING IS TO BE USED FOR THE PROJECT AND SITE IDENTIFIED AND NOT TO BE USED ON ANY OTHER PROJECT.

CCD
ChengChung Design
香港鄭中設計事務所

CHENGCHUNG DESIGN (HK) LTD.
27F, CNT TOWER, NO. 338 HENNESSY ROAD
WAN CHAI, HONG KONG
TEL. NO. +852-2548-2009 FAX. NO. +852-2548-2089
E-MAIL: DESIGN@CCD.COM.HK
DRAWING TITLE 圖名

GUESTROOM AREA - 客房部份
L7M MOCK UP ROOM - 七夾層樣板房
DELUXE KING - 標堆大床房
REFLECTED CEILING PLAN - 天花布置圖

DESIGN NO.設計編號:			
HK-1410			
PROJECT DIRECTOR		設計總負責人	
PH			
DESIGNED BY 設計		DRAWN BY 繪圖	
PH		PH	
PROCESSED BY 審核人			
PH			
CHECKED BY校對人		APPROVED BY核准	
PH		BK/JB	
DISCIPLINE 專業		STATUS 階段	
INTERIOR DESIGN		TENDER	
SCALE 比例		DATE 日期	
1:25 @ A1		19 JUN, 2015	
SHEET NO. 圖號			

RC-DK-2